

Leonardo da Vinci

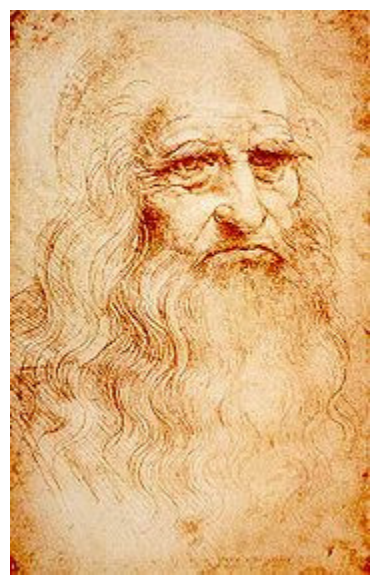

Nationality: _____
Date Born: _____
Date Died: _____

Handwriting practice area with multiple sets of blue, red, and dashed lines.

Large empty rounded rectangular box for additional notes or drawing.

Michelangelo di Lodovico

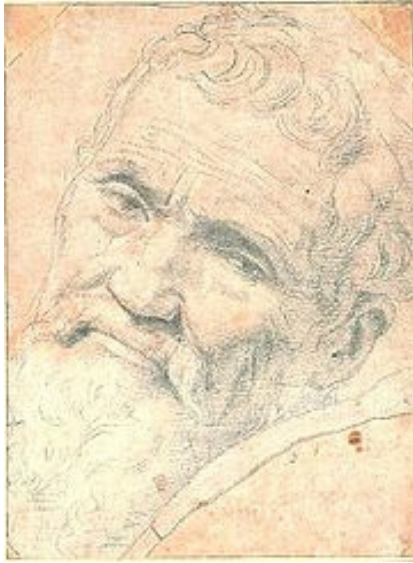

Nationality: _____
Date Born: _____
Date Died: _____

Four sets of handwriting practice lines, each consisting of a solid top blue line, a dashed middle grey line, and a solid bottom red line.

A large, empty rounded rectangular box for additional notes or a drawing.

Raffael Sanzio da Urbino



Nationality: _____
Date Born: _____
Date Died: _____

Handwriting practice lines consisting of multiple sets of three horizontal lines: a solid top line, a dashed middle line, and a solid bottom line.

A large, empty rounded rectangular box for additional notes or a drawing.

Sandro Botticelli



Nationality: _____
Date Born: _____
Date Died: _____

Handwriting practice area with multiple sets of blue top lines, red bottom lines, and a dashed midline.

A large empty rounded rectangular box for additional notes or information.

Anthony van Dyk



Nationality: _____
Date Born: _____
Date Died: _____

Handwriting practice area with multiple sets of horizontal lines. Each set consists of a solid blue top line, a dashed red middle line, and a solid blue bottom line.

A large, empty rounded rectangular box for additional notes or a drawing.

Rembrandt van Rijn



Nationality: _____

Date Born: _____

Date Died: _____

Johannes Vermeer

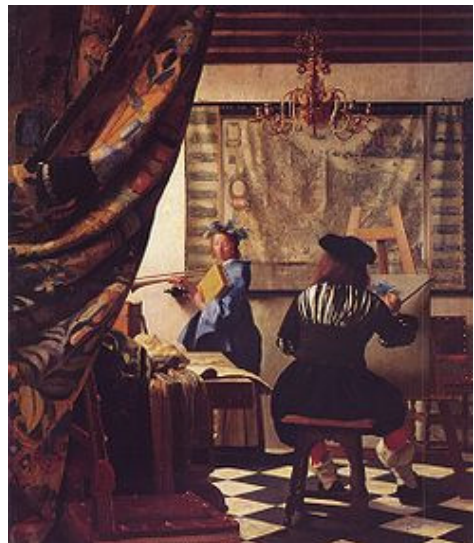

Nationality: _____
Date Born: _____
Date Died: _____

Francisco Goya



Nationality: _____

Date Born: _____

Date Died: _____

Handwriting practice area consisting of four sets of horizontal lines. Each set includes a solid top line, a dashed midline, and a solid bottom line.

A large, empty rounded rectangular box for additional notes or a drawing.

Pablo Picasso



Nationality: _____
Date Born: _____
Date Died: _____

Handwriting practice area consisting of multiple sets of horizontal lines. Each set includes a solid top blue line, a dashed middle grey line, and a solid bottom red line.

A large, empty rounded rectangular box with a thick black border, intended for a drawing or additional notes.

Auguste Rodin



Nationality: _____

Date Born: _____

Date Died: _____

Handwriting practice area consisting of four sets of horizontal lines. Each set includes a solid top blue line, a dashed middle black line, and a solid bottom red line.

A large, empty rounded rectangular box for drawing or additional notes.

Peter Paul Rubens



Nationality: _____
Date Born: _____
Date Died: _____

Handwriting practice lines consisting of multiple sets of three horizontal lines: a solid top line, a dashed middle line, and a solid bottom line.

A large, empty rounded rectangular box for additional notes or a drawing.

Salvador Dali



Nationality: _____
Date Born: _____
Date Died: _____

Handwriting practice lines consisting of a solid blue top line, a dashed red middle line, and a solid red bottom line. There are four such sets of lines stacked vertically.

A large, empty rounded rectangular box with a thick black border, intended for a student's drawing or a longer piece of text.

Henry Moore



Nationality: _____
Date Born: _____
Date Died: _____

Handwriting practice area with multiple sets of horizontal lines. Each set consists of a solid top line, a dashed middle line, and a solid bottom line, with a red line below the bottom line. There are four such sets of lines available for writing.

A large, empty rounded rectangular box for additional notes or a drawing.

Paul Jackson Pollock



Nationality: _____
Date Born: _____
Date Died: _____